ZUTHER

Chain and belt bucket elevators

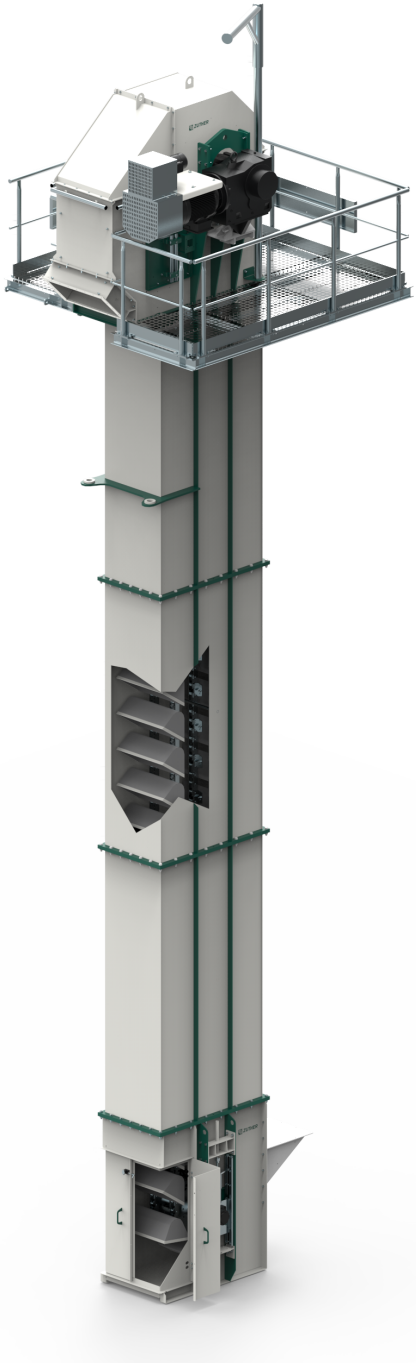

- ☑ **Performance up to 1000 t/h**
- ☑ **modular system**
- ☑ **no limitation in terms of discharge height and performance**
- ☑ **extremely reliable due to technically mature design**
- ☑ **Simple maintenance**
- ☑ **Planning and manufacturing according to your requirements**

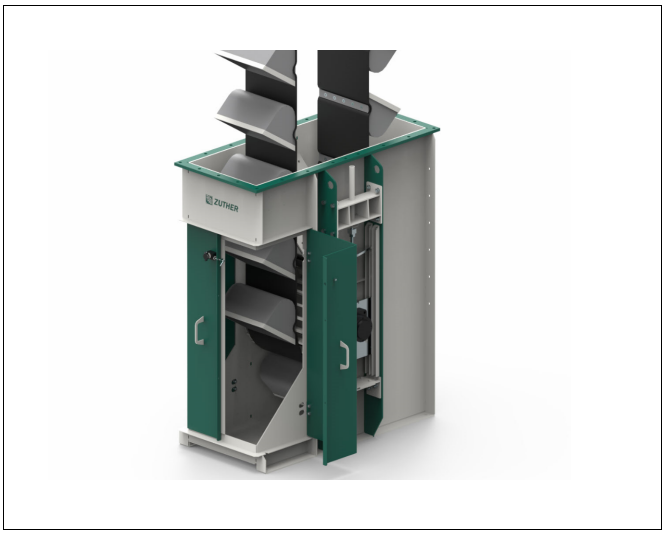

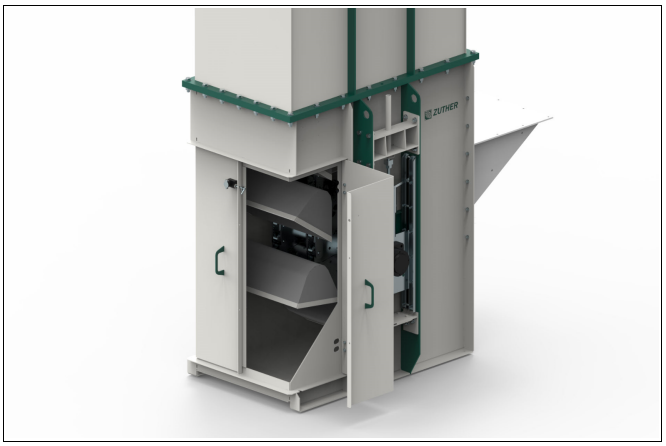

Design - Construction :
All ZUTHER - elevators are equipped with high quality drive components and together with a high quality steel plate construction guarantee a high running performance and thus secure your investment. Our bucket elevators prove themselves daily under the most severe operating conditions all over the world. Due to the generously dimensioned accesses, maintenance can be carried out easily. Single-lot shafts made of 4 - 8 mm sheet steel ensure a free-standing installation.
Most of the BWX series elevators up to a length of 40 m are completely assembled in the factory and delivered in one piece. This saves time and money during installation. All that remains to be done on site are the connections and fine-tuning have to be carried out on site. Elevators with greater heights can, of course, be erected by our qualified assembly team in the shortest possible time.

ZUTHER GmbH
Anlagenbau Fördertechnik
An der Bundesstraße Nr. 8-9
D-29481 Karwitz

Geschäftsführung:
Andreas Zuther
Handelsregister HRB 120208
Amtsgericht Lüneburg

www.zuther-online.de
info@zuther-online.de
Tel.:(+49) 05861/9610
Fax:(+49) 05861/96140

UST-ID-NR:
DE813057427

Chain and belt bucket elevators

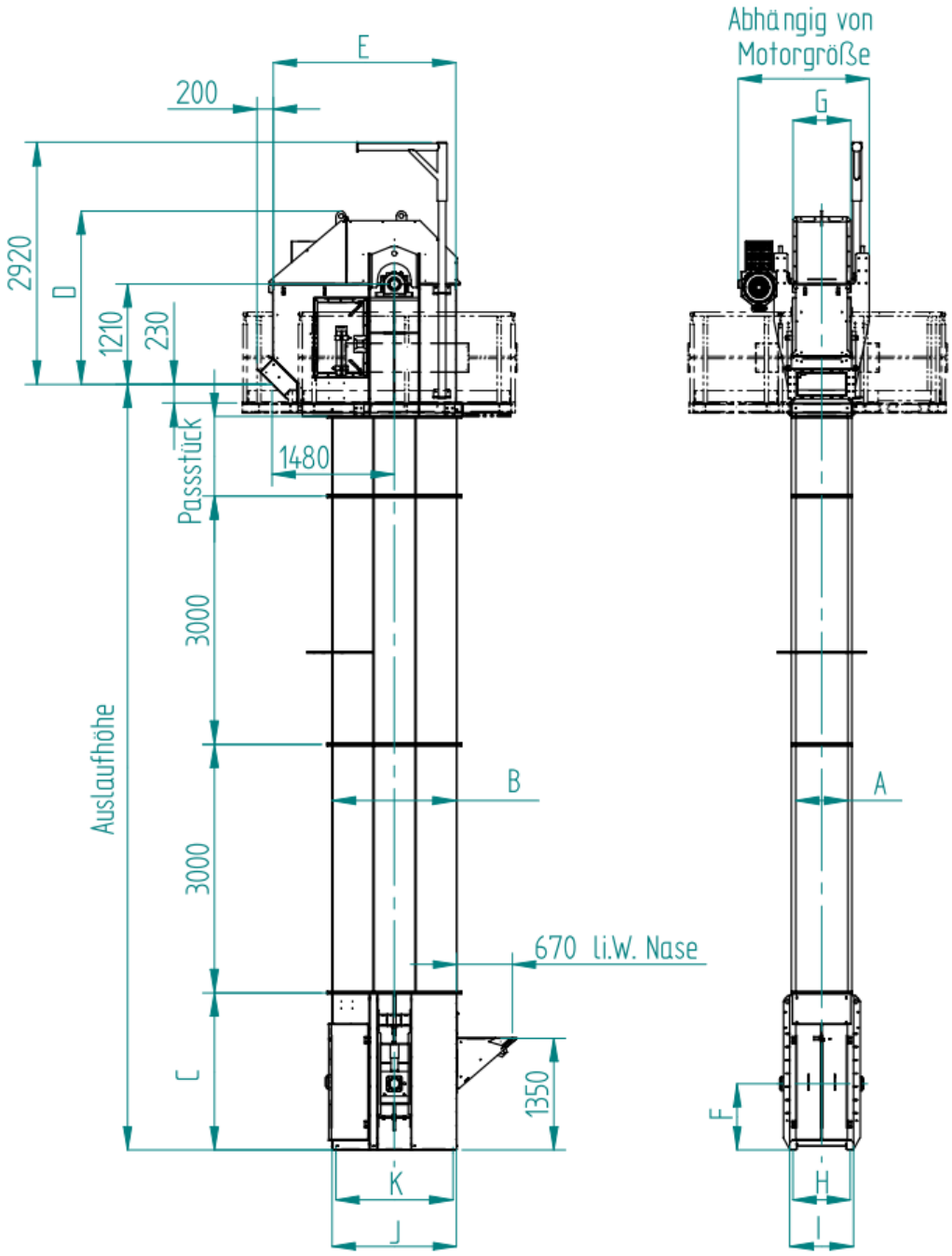

Elevator Typ	A	B	C	D	E	F	G	H	I	J	K
BWX 04/13	400	1300	1500	2050	1950	700	560	540	618	1308	1220
BWX 06/15	600	1500	1900	2090	2309	800	698	688	768	1508	1416
BWX 07/15	700	1500	1900	2090	2309	800	798	788	868	1508	1416
BWX 08/15	800	1500	1900	2090	2309	800	898	888	968	1508	1416
BWX 09/15	900	1500	1900	2090	2309	800	998	988	1068	1508	1416
BWX 10/15	1000	1500	1900	2090	2309	800	1098	1088	1168	1508	1416
BWX 06/17	600	1700	2000	2090	2309	900	698	688	768	1708	1616
BWX 07/17	700	1700	2000	2090	2309	900	798	788	868	1708	1616
BWX 08/17	800	1700	2000	2090	2309	900	898	888	968	1708	1616
BWX 09/17	900	1700	2000	2090	2309	900	998	988	1068	1708	1616

***ZUTHER* GmbH**
Anlagenbau Fördertechnik
An der Bundesstraße Nr. 8-9
D-29481 Karwitz

Geschäftsführung:
Andreas Zuther
Handelsregister HRB 120208
Amtsgericht Lüneburg

www.zuther-online.de
info@zuther-online.de
Tel.:(+49) 05861/9610
Fax:(+49) 05861/96140

UST-ID-NR:
DE813057427